

PLAT OF SURVEY -OF-

LOT 2 OF CERTIFIED SURVEY MAP NO. 3504, ACCORDING TO THE RECORDED PLAT THEREOF, RECORDED IN VOLUME 20 OF CERTIFIED SURVEYS ON PAGE 232, AS DOCUMENT NO. 532956, BEING A DIVISION OF LOT 1 OF CERTIFIED SURVEY MAP NO. 579, LOCATED IN THE EAST 1/2 OF THE NORTH-WEST 1/4 OF SECTION 13, TOWN 2 NORTH, RANGE 15 EAST, TOWN OF DARIEN, WALWORTH COUNTY, WISCONSIN.

SURVEY FOR: ROGER WUTTKE

SURVEY ADDRESS: W7580 PLEASANT ST.

SCALE 1' = 60'

LEGEND

○ FOUND IRON PIPE

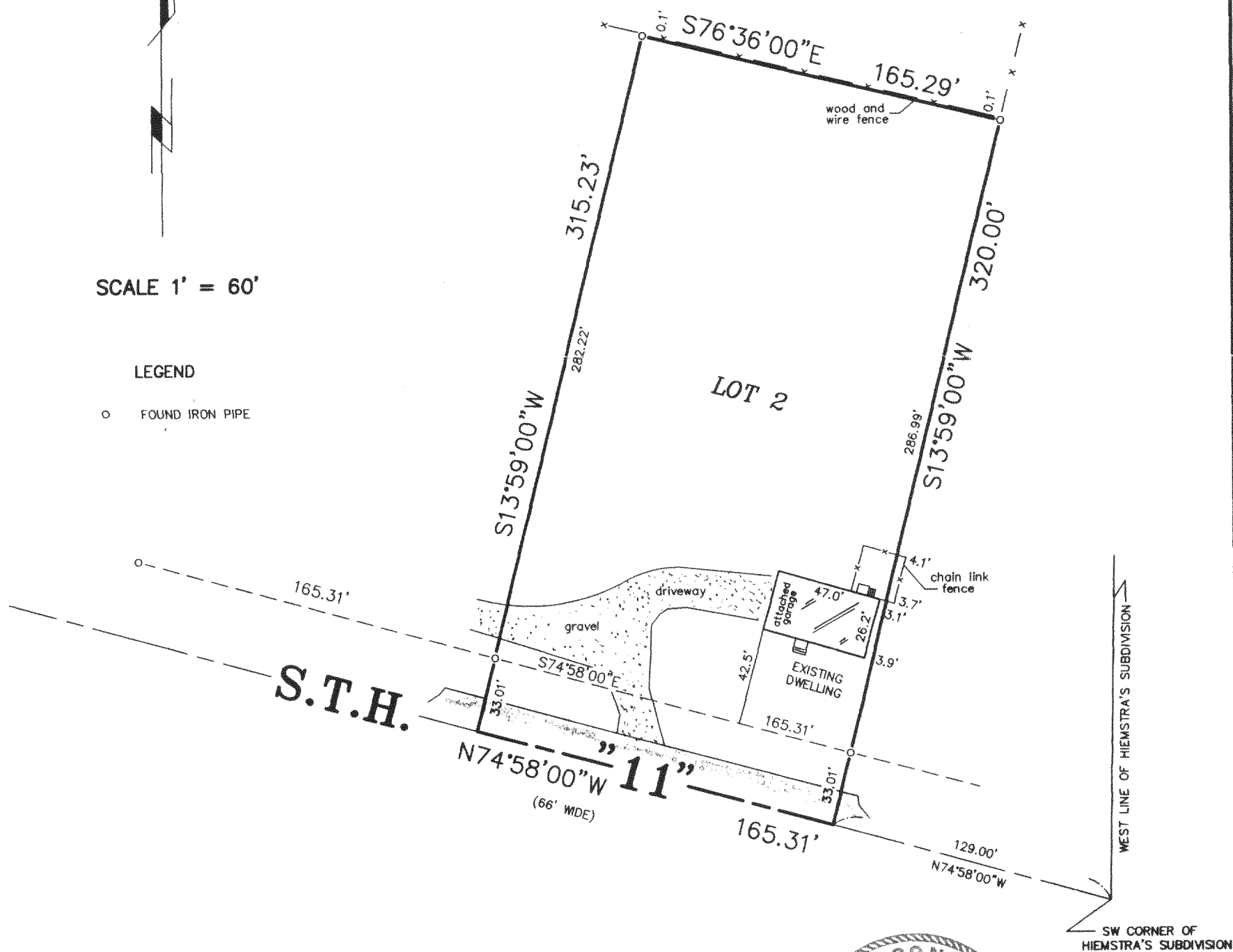

"I hereby certify that I have surveyed the above described property and that the above map is a correct representation thereof and shows the size and location of the property, its exterior boundaries, the location of all visible structures and dimensions of all principal buildings thereon, boundary fences, apparent easements, roadways and encroachments, if any."

"This survey is made for the use of the present owners of the property, and those who purchase, mortgage, or guarantee the title thereto within one year from date hereof."



THIS IS NOT AN ORIGINAL PRINT
UNLESS THIS SEAL IS RED.

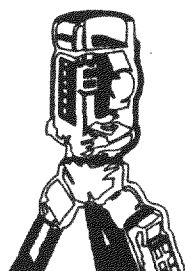

B.W. SURVEYING, INC.

LAND SURVEYS
MAPPING AND PLANNING
412 N. PINE STREET
BURLINGTON, WI 53105
(262)-767-0225

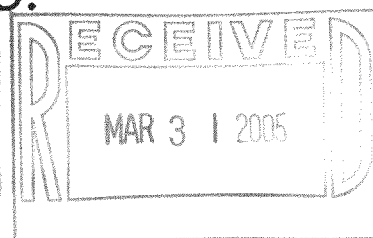

Franklin J. Lehman
FRANKLIN J. LEHMAN S-1778

FEB. 3, 2005
DATE

6707
JOB NUMBER

BA 350400002

215-593